

name _____ 9:00 3:00 6:30
circle section due date

OPTICS FOR ARTISTS HOMEWORK, UNIT FIVE

THE EYEBALL

FILL IN THE BLANKS with the appropriate eye part name.

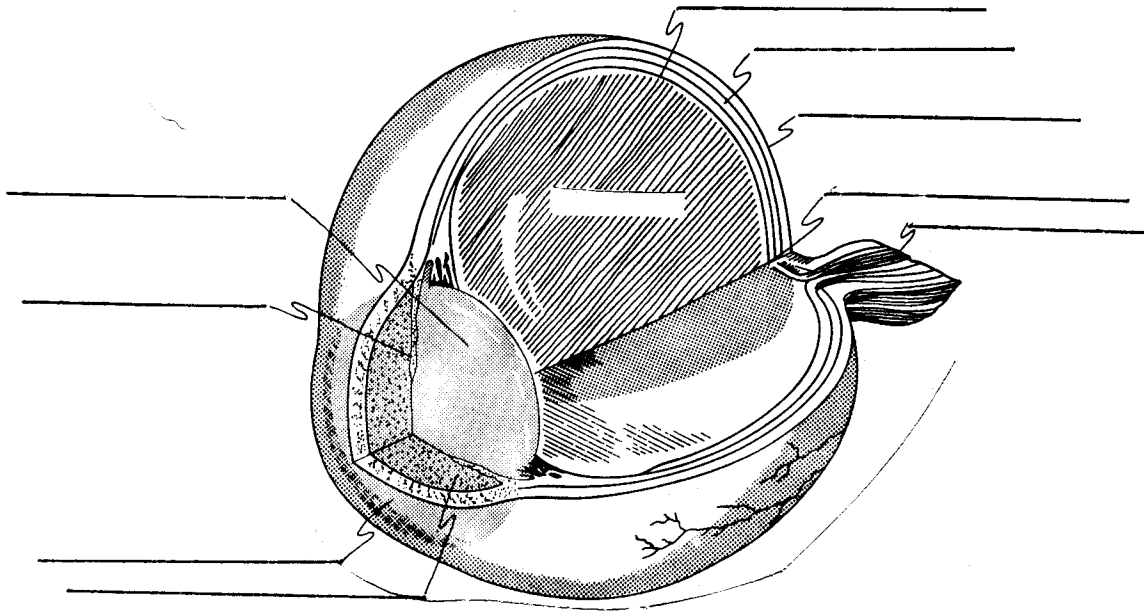

Draw where the image is formed in:

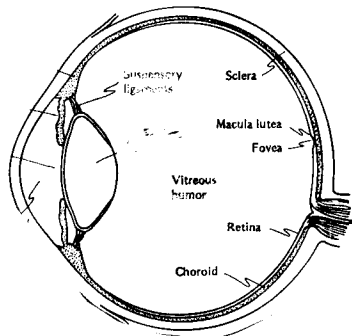

a Myopic Eye;

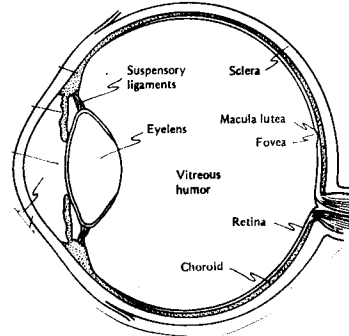

a Hyperopic eye.

What type of lens is used to correct myopia? _____

Hyperopia? _____

Astigmatism? _____